South African Cents per Litre (SA c/l)	PETROL 95 ULP	PETROL 93 ULP & LRP	DIESEL 0.05%	DIESEL 0.005%	ILL. PAR.
GAUTENG PUMP PRICE AS FROM 07/06/2023	2,263.000	2,230.000	-	-	-
WHOLESALE PRICE AS FROM 07/06/2023	-	-	1,931.290	1,969.690	1,396.058
SINGLE NATIONAL MAXIMUM RETAIL PRICE	-	-	-	-	1,801.000
BASIC FUEL PRICE - 20/06/2023	1,196.438	1,162.158	1,142.917	1,179.121	1,155.800
PRESS RELEASE CONTRIBUTION TO BFP 07/06/2023 - 20/06/2023	1,225.970	1,192.970	1,122.630	1,161.030	1,163.128
UNIT OVER/(UNDER) RECOVERY - 20/06/2023	29.532	30.812	(20.287)	(18.091)	7.328
AVERAGE BASIC FUEL PRICE 02/06/2023 - 20/06/2023	1,234.141	1,192.757	1,157.449	1,189.807	1,168.910
AVERAGE UNIT OVER/(UNDER) RECOVERY 02/06/2023 - 20/06/2023	7.983	16.367	(15.665)	(10.546)	4.141

ANALYSIS MOVEMENT OF AVERAGE OVER/(UNDER) RECOVERY

	PETROL 95	PETROL 93	DIESEL 0.05%	DIESEL 0.005%	ILL. PAR.
- MOVEMENT IN INTERNATIONAL PRODUCT PRICES	(6.878)	2.004	(29.603)	(24.874)	(9.935)
- MOVEMENT IN EXCHANGE RATE	14.861	14.363	13.938	14.328	14.076
AVERAGE UNIT OVER/(UNDER) RECOVERY 02/06/2023 - 20/06/2023	7.983	16.367	(15.665)	(10.546)	4.141

R/$ EXCHANGE RATE - (R/$18.1375 - 20/06/2023)

EXCHANGE RATE USED IN BASIC FUEL PRICE

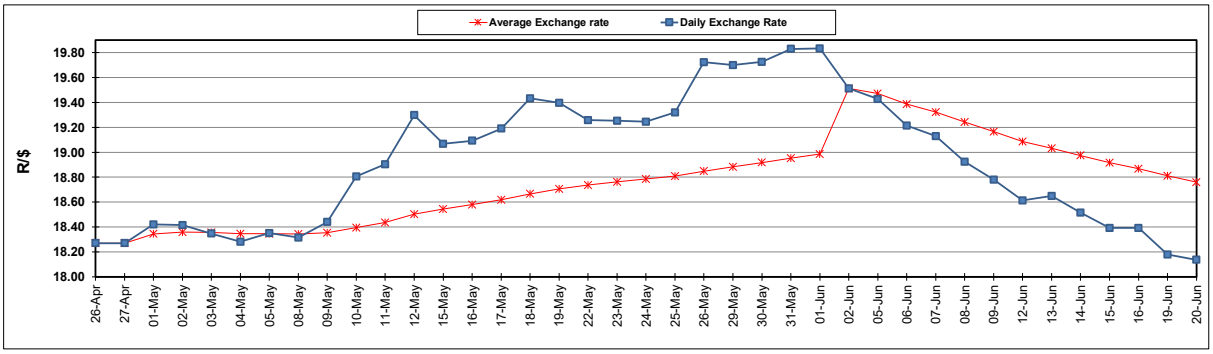

INTERNATIONAL PRODUCT PRICES OF BASKET USED IN BASIC FUEL PRICE

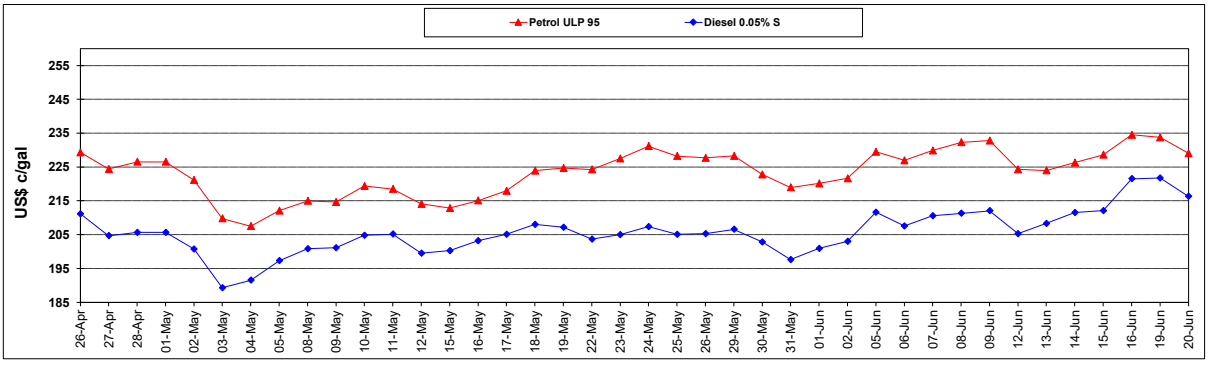
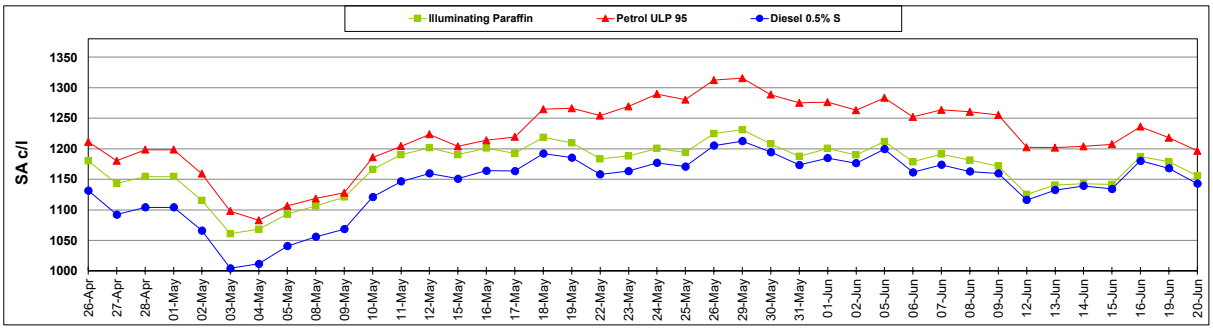
BASIC FUEL PRICE IN SA CENTS PER LITRE