

|                                                                    | PETROL 95 ULP | PETROL 93 ULP & LRP | DIESEL 0.05% | DIESEL 0.005% | ILL. PAR. |
|--------------------------------------------------------------------|---------------|---------------------|--------------|---------------|-----------|
| GAUTENG PUMP PRICE (SA c/l) AS FROM 04/09/2019                     | 1,603.000     | 1,583.000           | -            | -             | -         |
| WHOLESALE PRICE (SA c/l) AS FROM 04/09/2019                        | -             | -                   | 1,459.210    | 1,463.610     | 936.678   |
| SINGLE NATIONAL MAXIMUM RETAIL PRICE                               | -             | -                   | -            | -             | 1,195.000 |
| BASIC FUEL PRICE - 20/09/2019 (SA c/l)                             | 776.855       | 730.391             | 797.060      | 802.253       | 813.589   |
| PRESS RELEASE CONTRIBUTION TO BFP 04/09/2019 - 20/09/2019 (SA c/l) | 704.170       | 694.170             | 745.630      | 750.030       | 754.128   |
| UNIT OVER/(UNDER) RECOVERY - 20/09/2019 (SA c/l)                   | (72.685)      | (36.221)            | (51.430)     | (52.223)      | (59.461)  |
| AVERAGE BASIC FUEL PRICE 30/08/2019 - 20/09/2019                   | 714.355       | 685.172             | 761.952      | 765.769       | 768.923   |
| AVERAGE UNIT OVER/(UNDER) RECOVERY 30/08/2019 - 20/09/2019         | (12.248)      | 6.936               | (21.197)     | (20.614)      | (19.295)  |

### ANALYSIS MOVEMENT OF AVERAGE OVER/(UNDER) RECOVERY

|                                                            | PETROL 95 | PETROL 93 | DIESEL 0.05% | DIESEL 0.005% | ILL. PAR. |
|------------------------------------------------------------|-----------|-----------|--------------|---------------|-----------|
| - MOVEMENT IN INTERNATIONAL PRODUCT PRICES                 | (29.781)  | (9.882)   | (39.899)     | (39.410)      | (38.168)  |
| - MOVEMENT IN EXCHANGE RATE                                | 17.534    | 16.818    | 18.702       | 18.796        | 18.873    |
| AVERAGE UNIT OVER/(UNDER) RECOVERY 30/08/2019 - 20/09/2019 | (12.248)  | 6.936     | (21.197)     | (20.614)      | (19.295)  |

**R/\$ EXCHANGE RATE - (R/\$14.8156 - 20/09/2019)**

### EXCHANGE RATE USED IN BASIC FUEL PRICE

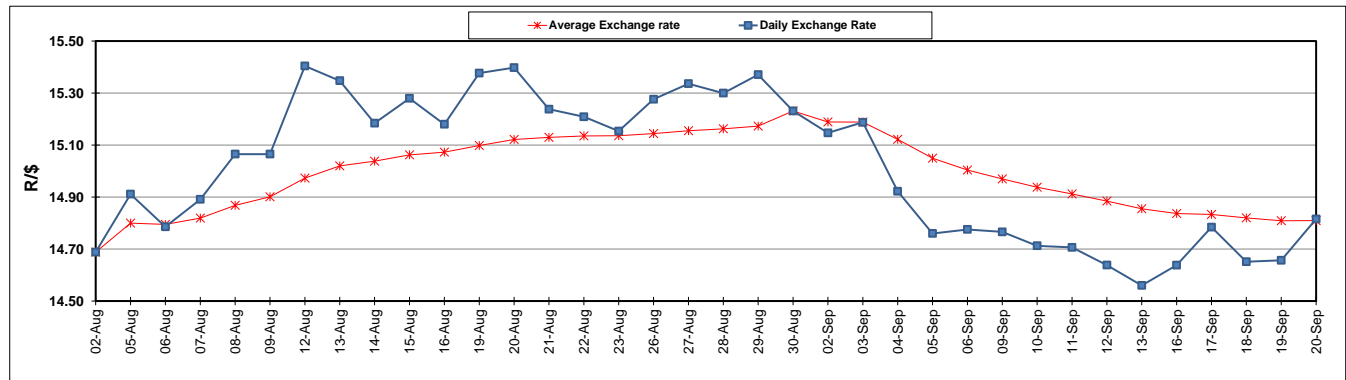

### INTERNATIONAL PRODUCT PRICES OF BASKET USED IN BASIC FUEL PRICE

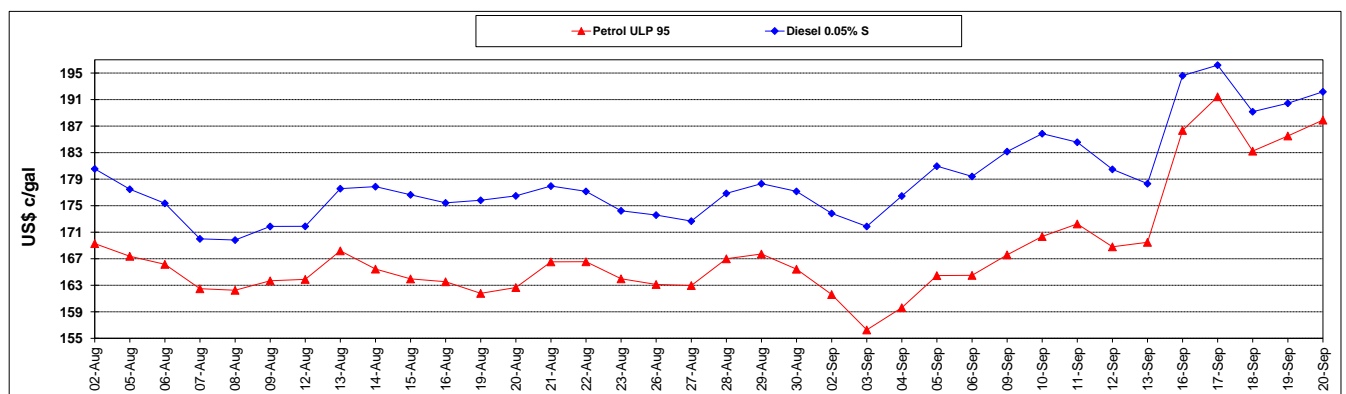

### BASIC FUEL PRICE IN SA CENTS PER LITRE

