

| South African Cents per Litre (SA c/l) | PETROL 95 ULP | PETROL 93 ULP & LRP | DIESEL 0.05% | DIESEL 0.005% | ILL. PAR. |
|--|---------------|---------------------|--------------|---------------|-----------|
| GAUTENG PUMP PRICE AS FROM 04/10/2023 | 2,568.000 | 2,522.000 | - | - | - |
| WHOLESALE PRICE AS FROM 04/10/2023 | - | - | 2,501.990 | 2,522.390 | 1,892.058 |
| SINGLE NATIONAL MAXIMUM RETAIL PRICE | - | - | - | - | 2,463.000 |
| BASIC FUEL PRICE - 16/10/2023 | 1,257.529 | 1,217.582 | 1,554.095 | 1,578.866 | 1,566.462 |
| PRESS RELEASE CONTRIBUTION TO BFP 03/10/2023 - 16/10/2023 | 1,495.270 | 1,449.270 | 1,662.630 | 1,683.030 | 1,659.128 |
| UNIT OVER/(UNDER) RECOVERY - 16/10/2023 | 237.741 | 231.688 | 108.535 | 104.164 | 92.666 |
| AVERAGE BASIC FUEL PRICE 29/09/2023 - 16/10/2023 | 1,277.797 | 1,237.454 | 1,543.410 | 1,570.164 | 1,547.532 |
| AVERAGE UNIT OVER/(UNDER) RECOVERY 29/09/2023 - 16/10/2023 | 196.648 | 192.491 | 77.720 | 72.115 | 73.846 |

ANALYSIS MOVEMENT OF AVERAGE OVER/(UNDER) RECOVERY

| | PETROL 95 | PETROL 93 | DIESEL 0.05% | DIESEL 0.005% | ILL. PAR. |
|--|-----------|-----------|--------------|---------------|-----------|
| - MOVEMENT IN INTERNATIONAL PRODUCT PRICES | 205.451 | 201.016 | 88.353 | 82.933 | 84.507 |
| - MOVEMENT IN EXCHANGE RATE | (8.803) | (8.525) | (10.633) | (10.817) | (10.661) |
| AVERAGE UNIT OVER/(UNDER) RECOVERY 29/09/2023 - 16/10/2023 | 196.648 | 192.491 | 77.720 | 72.115 | 73.846 |

R/\$ EXCHANGE RATE - (R/\$18.9018 - 16/10/2023)

EXCHANGE RATE USED IN BASIC FUEL PRICE

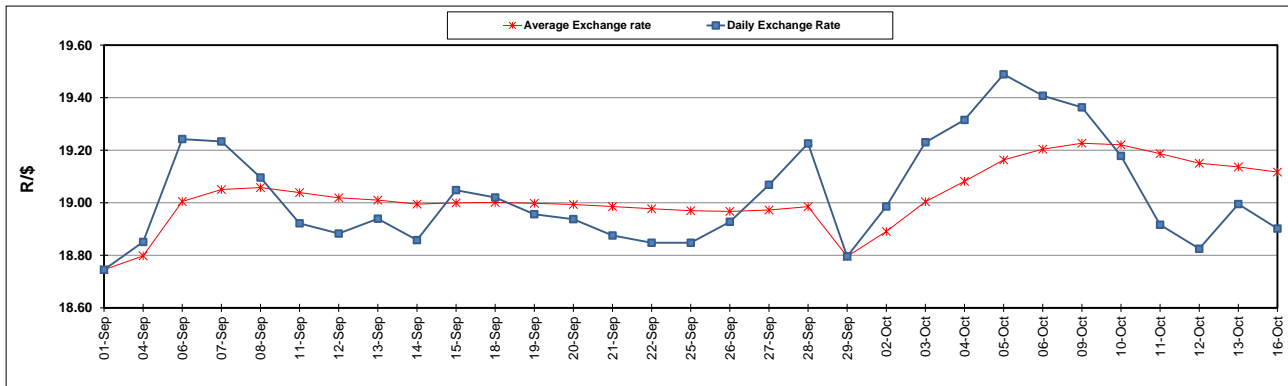

INTERNATIONAL PRODUCT PRICES OF BASKET USED IN BASIC FUEL PRICE

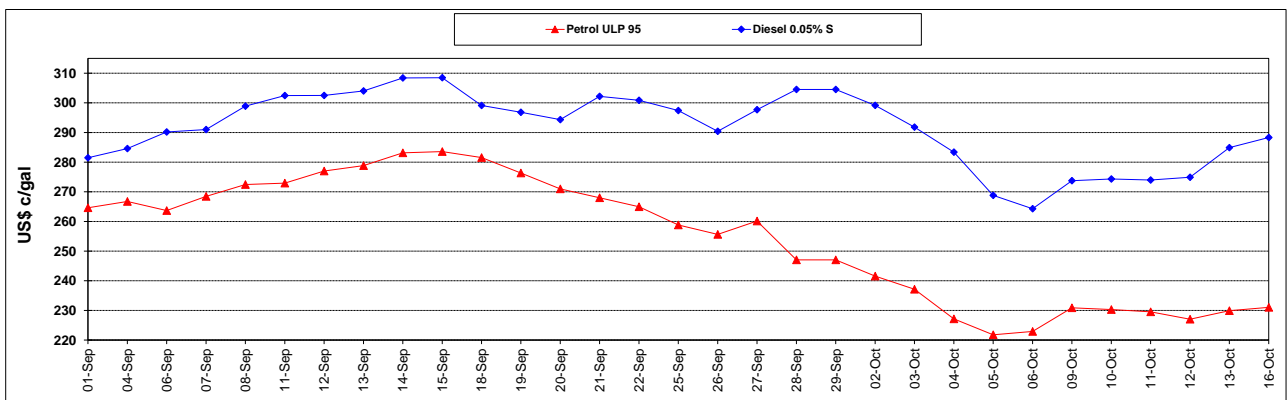

BASIC FUEL PRICE IN SA CENTS PER LITRE

